

GRATTAN TOWNSHIP

Zoning Map

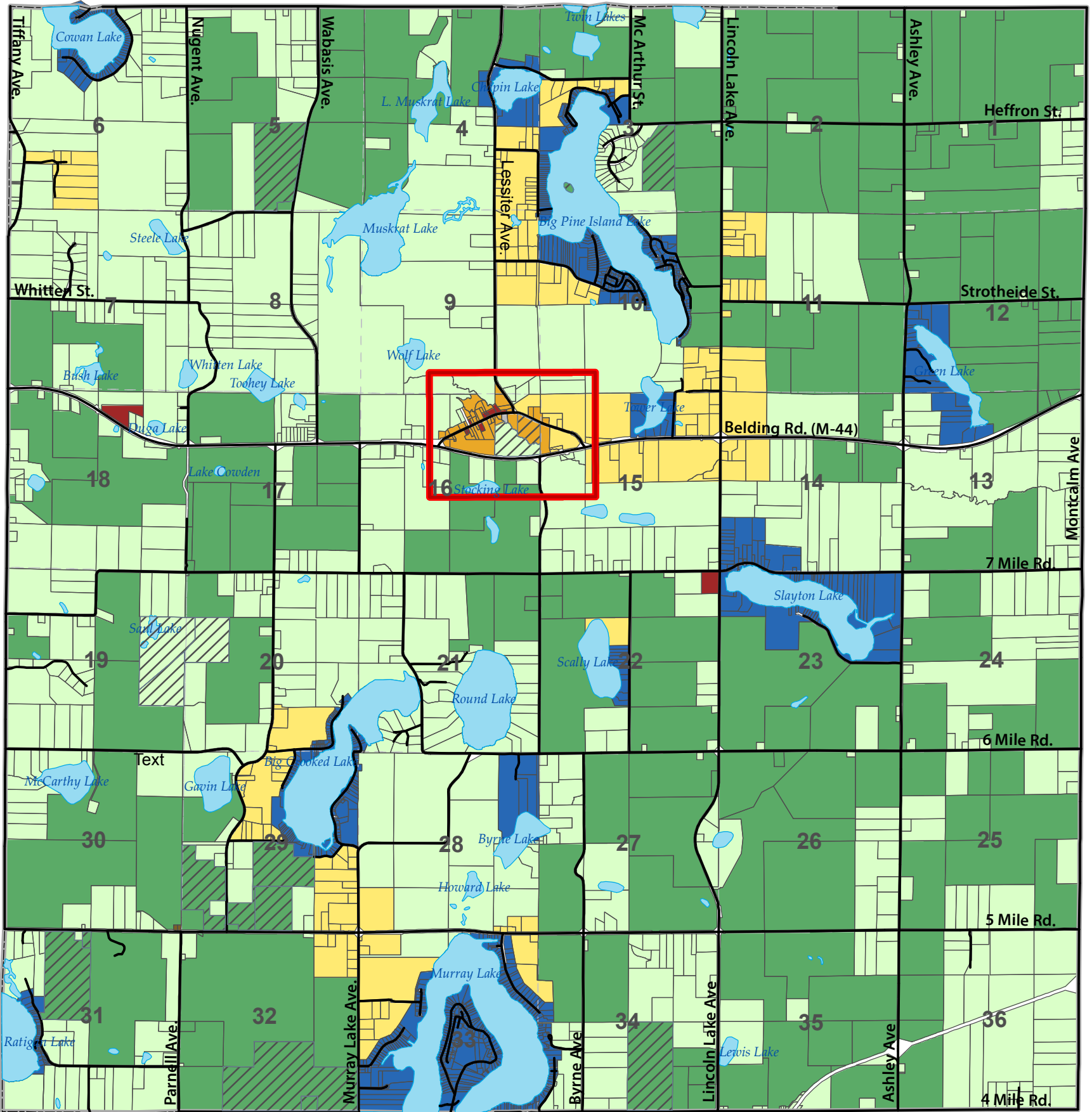

January 22, 2015

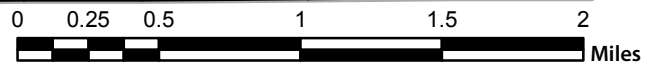

- Zoning
- A-1, Agricultural
 - A-2, Agricultural
 - RR, Rural Residential
 - R-L, Lake Residential
 - R, Residential
 - C-1, Commercial
 - C-2, Commercial
 - I, Industrial

Preserved Parcels

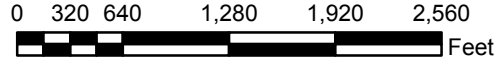
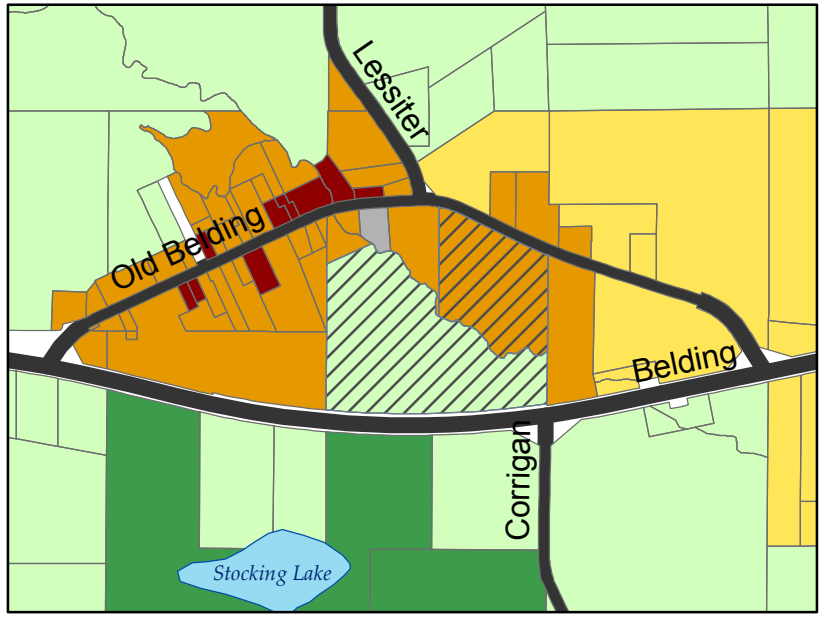

Data sources:
Base Parcel Data: Grattan Township and LSL Planning
Road Data: Grand Valley Metropolitan Council
Water Feature Data: Michigan Center for Geographic Information